

Lymphatic System

Right Lymphatic Duct

Right Subclavian Vein

Intestinal Lymph Nodes

Inguinal Lymph Nodes

Submandibular Lymph Node

Internal Jugular Vein

Deep Cervical Lymph Nodes

Left Subclavian Vein

Axillary Lymph Node

Thoracic Duct*

Iliac Nodes

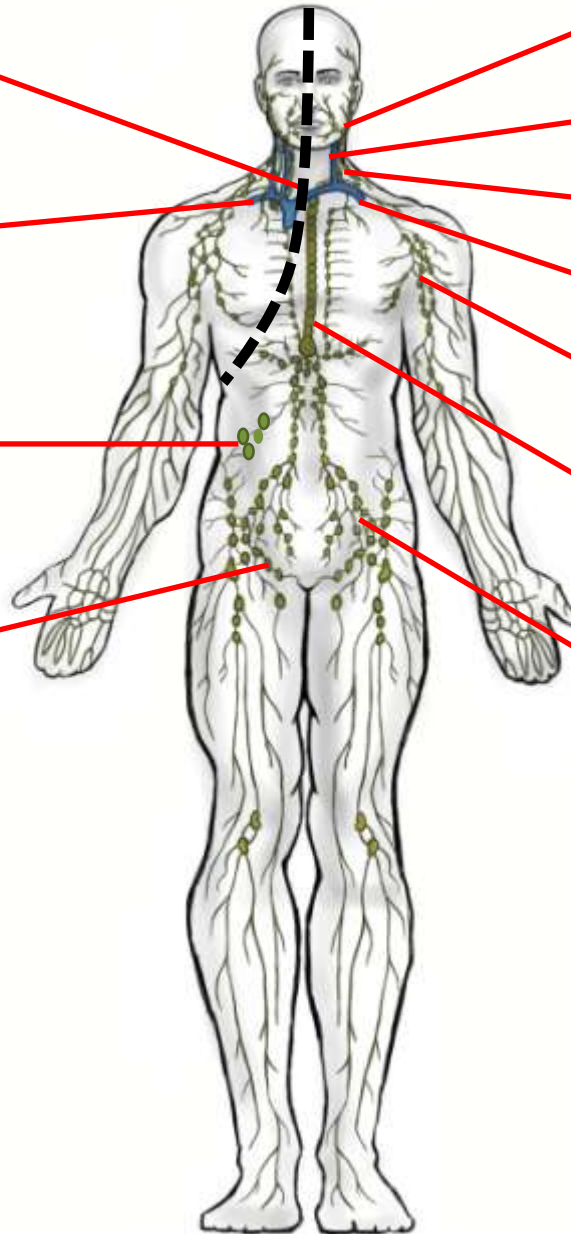

* Largest lymph vessel in the body